Frozen Beef Liver / Frozen

Version **01** Date **17-10-2026**

1 Product Name or Description

PRODUCT NAME	SPECIES	COMBINED NOMENCLATURE CODE
Frozen Beef Liver	Bovine (*Bos taurus*)	**0206 22 00**
COUNTRY OF ORIGIN	**IDENTIFICATION MARK**	**PRODUCTION PLANT**
European Union and South America	Stated on the health certificate	Approved establishment, eligible for export

Presentation Whole liver, trimmed

2 Commercial terms

TRADE TERMS AND INSPECTION

Parameter	Specification
Incoterms	CIF, CFR, FOB
Minimum order	One full container load (FCL)
Inspection	Pre-shipment inspection by SGS on request
Specification	Exact grade, origin, plant and tonnage confirmed on each offer

3 Packaging

Unit	Details
Packaging	10 kg fixed-weight carton, or 20 kg variable-weight carton
Container	Full 40ft reefer (FCL), 25 to 27 t net

4 Shelf Life & Storage

- Storage: -18 °C
- Shelf life: 12 to 24 months at -18 °C, depending on the origin and producer
- Do not refreeze once thawed

5 Other Parameters

Documents Veterinary health certificate and certificate of origin issued for each shipment.

Traceability Each carton is labelled with the product, lot number, production date and plant approval number.

Transportation Reefer containers at -18 °C. Temperature monitored and documented throughout the cold chain.

6 Illustrative Images

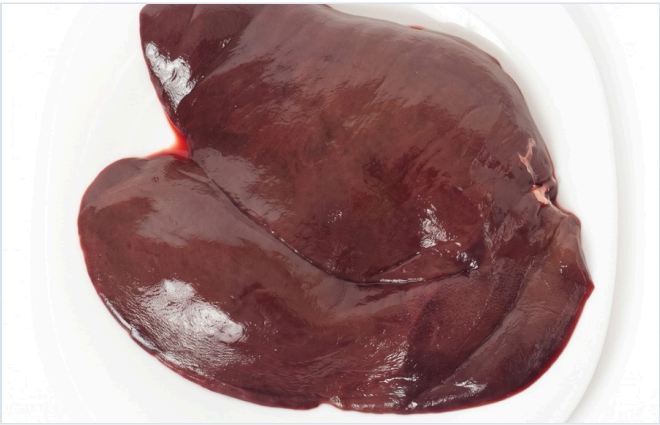

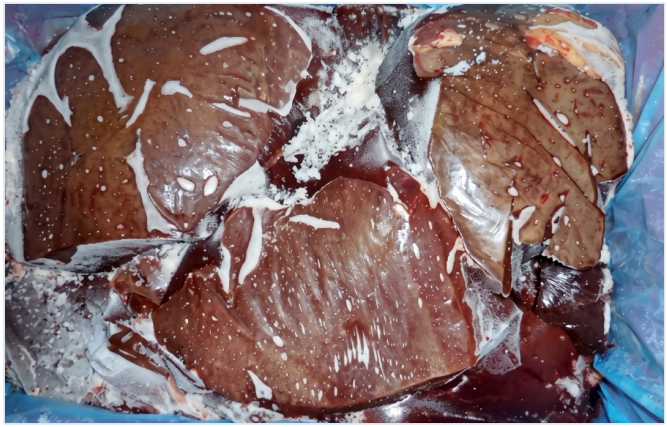

Photos for illustration purposes only. Appearance may vary from lot to lot within the specification.

Note: The electronic version of this document is valid without signature.